T·A·M·S

Journal

Volume 38 Number 4 August 1998

featuring...

The Great Roman Revival Fiasco

WE ARE BACK...
AND ACTIVELY LOOKING TO BUY

Tokens **U.S. and Foreign Coins**

Medals **Western Americana**

Watches (Rolex, LeCoultre, Cartier etc.)

Better Collectibles of All Types

Consignments Being Accepted...
Looking for Better Exonumia.

Sorry, No Common at Present

FOR SALE

Catalog Of Western Good For Trade Mirrors

By Hal V. Dunn

Available From Koppenhaver Press
P.O. Box 34056 • Granada Hills, CA 91394
OR
Hal V. Dunn
P.O. Box 5597 • Elko, NV 89802

Soft Bound – $37.50
Autographed Hard Bound – $65.00
Plus $2.75 Shipping

We are revising our mailing list.
If you are not getting our catalogues, Write, Call or Fax us
They're Free!!

Paul L. Koppenhaver

P.O. Box 34056 • Granada Hills, CA 91394 • (818) 832-8068 • (818) 832-8987 (Fax)

PNG LM5 • ATCO LM 30 • TAMS LM 46 • ANA LM 847 • CSNS LM 226 • CWTS LM 57 • CPNA LM 1

TAMS JOURNAL

Official Organ of the Token and Medal Society

TAMS JOURNAL ISSN 0039-8233

Published bimonthly for $20.00 per year for members (foreign $25.00) and $21.00 for non-members by the Token and Medal Society, Inc., 9230 S.W. 59 St., Miami, FL 33173. Second class postage paid at Tecumseh and additional offices. Postmaster: please send address changes to TAMS Journal, 9230 S.W. 59 St., Miami, FL 33173.

The *TAMS Journal* is the official publication of the Token and Medal Society Inc., an educational and non-profit organization devoted to furthering the exonumia field. Founded on November 19, 1960, at Detroit, Michigan, the *TAMS* was incorporated April 8, 1966, in the District of Columbia.

All Society members receive the *TAMS Journal* without cost beyond their $20.00 domestic and Canada ($25.00 foreign) annual dues, of which $19.50 *is* set aside to cover the subscription. Non-member subscriptions are $ 21.00 per year.

Entire contents copyright 1997 by the Token and Medal Society Inc. Reproduction in whole or in parl without *specific* written permission prohibited.

Official emblem designed by Robert A. Johnson, Cover design by Paul A. Cunningham.

The contents of articles published in the *TAMS Journal* and opinions expressed therein are those of the authors and do not necessarily represent the views of the Token and Medal Society, its editor or its officers.

VOLUME 38
NUMBER 4
August 1998

OFFICERS

PRESIDENT	Kenneth L. Hallenbeck 711 N. Nevada Ave. Colorado Springs, CO 80903
FIRST VICE PRESIDENT	Dick Grinolds Box 18002 Minneapolis, MN 55418
SECOND VICE PRESIDENT	Cindy Grellman P.O. Box 951988 Lake Mary, FL 32795
SECRETARY	Mark Lighterman 9230 S.W. 59 St. Miami, FL 33173
TREASURER	Bob Grellman P.O. Box 951988 Lake Mary, FL 32795
LEGAL COUNSEL	David L. Ganz 1394 Third Avenue New York, NY 10021
PAST PRESIDENT	Dorothy C. Baber 611 Oakwood Way El Cajon, CA 92021

BOARD MEMBERS

Al Baber
611 Oakwood Way
El Cajon, CA 92021

Paul A. Cunningham
Box One
Tecumseh, MI 49286

David L. Ganz
1394 Third Avenue
New York, NY 10021

Gene Hynds
4746 S. Atlantic Ave. #2
Ponce Inlet, FL 32127-7182

Peter Irion
P.O. Box 1270
Waitsfield, VT 05673

Larry A. Johnson
3015 Springdown's Pl.
Colorado Springs, CO 80906

Stephen L. Tanenbaum
Box 290116, Homecrest Stn.
Brooklyn, NY 11229

Mr. Donald Young
560 Mariman Ave.
Harrodsburg, KY 40330

LIBRARIAN	Peter Irion P.O. Box 1270 Waitsfield, VT 05673
PUBLICATIONS EDITOR	David E. Schenkman P.O. Box 366 Bryantown, MD 20617
PUBLISHER	Paul A. Cunningham Box One Tecumseh, MI 49286

PRESIDENT'S MESSAGE NORTH STAR NOTES

Greetings from the Land of 10,000 Lakes. I am honored that you have elected me as president of the Token and Medal Society for the next two years. Many of you know that I have been actively involved with TAMS for well over ten years and have specialized in tokens and medals for over twenty-five years. My two primary goals during my term in office are to directly involve more members in the workings of the Society and to leave TAMS as a stronger organization than it is now.

While preparing to assume the leadership of TAMS, I made note of the relative strengths of the Society and of areas where opportunities exist to improve the inner workings of TAMS and to raise our profile throughout the numismatic community. I will discuss areas of opportunity in a future message but in this column I will mention three areas that I consider our greatest strengths.

The linchpin of the Society is our bimonthly publication, the *TAMS Journal*, and the production of the Journal has never been in better shape. Our editing/publishing duo of David Schenkman and Paul Cunningham has kept the Journal fresh, the quality high, and the delivery on time. The supplements to the Journal are an added bonus. As always, though, the Journal needs new articles to stay interesting and our supply of material is dwindling. Now would be a great time to submit that article that you have written many times in your head. If you just put it on paper, our editor will take photos, tweak the grammar, and put that final polish on it. Don't wait any longer, go to work on it now.

Our second strong facet is our catalog-publishing program. Although it takes a good bit of money to print a catalog and the payback period can stretch out for years, publishing is still one of the most important functions we perform. Many important works might not be in print if not for our efforts in this area and there are more to come with the West Virginia catalog next in line. We make very little money on these projects but they are one of our best advertisements for TAMS to the numismatic world.

Our strongest asset by far is the breadth and diversity of our membership. We have members who are farmers, bankers, teachers, housewives, CEO's, postal workers, professors, and probably most other occupations but they all bring a strong interest in tokens and medals to the organization. If we can tap the outside experience of more of these members, we can easily increase the visibility and the reach of the Society and continue to build on our solid 38-year-old foundation. I hope we can count on you, the underlying strength of TAMS, to volunteer your expertise as we move through the next two years.

Please feel free to contact me at any time with your questions or comments. Call me at (612)-331-8246, email me at tokenpro@uswest.net, or write me at the address listed on the title page. If I don't know the answer myself, I'll find it for you.

Dick Grinolds

Secretary's Report

Period Ending May 15, 1998

TAMS members and prospective members are requested to contact our Secretary, Mark Lighterman, 9230 S.W. 59 St., Miami, FL 33173, regarding any changes in name, address, applications, subscriptions, resignations, missing issues, deaths or any other TAMS business. Contact the Editor, David E. Schenkman, P.O. Box 366, Bryantown, MD 20617, for matters relating directly to the Journal.

NEW MEMBERS

7518 **ESKEW, Mark**, 204 Continental Dr., Greenville, SC 29615-3416. WW Wilbur Merchant, Charleston, SC, Anti Slavery.

7519 **CALKINS, Ronald**, 124 Exchange St., Mazomanie, WI 53560-9306.

7520 **STEBACH, Paul S.**, 2506 Buckelew Drive, Fall Church, VA 22046-1909.

7521 **TERRIO, Lyle D.**, PO Box 114, Hill City, SD 57745-0114. American Coinage, Hard Times Tokens & Metals. David Schenkman.

7522 **BUDA, Thomas B.**, PO Box 315, Wyckoff, NJ 07481-0315, Wyckoff, NJ, Chase Manhattan Bank. Membership chairman.

7523 **STRINGER, Martin**, PO Box 2023, Fort Davis, TX 79734-2023. Membership chairman.

7524 **MARX, Herbert**, 5619 Red Coach Rd., Durham, NC 27713-2043. Martin Luther, Brooklyn Bridge. Fredrick Schumacher.

7525 **SULLIVAN, Michael**, 29 Annanias Ave., Patchogue, NY 11772-4016.

7526 **MICHAELSEN, Marc,** PO Box 11340, Ft Lauderdale, FL 33339-1340. Gold, Florida Tokens, Hawaiiana. Membership chairman.

7527 **FRANKE, Robert A.,** 6906 Canoga Ave., Canoga Park, CA 91303-2032. Casino Chips. Membership chairman.

7528 **YODER, Roscoe**, Box 128, Denton, KS 66017-0128. Doniphaw Co KS, Merchant, KS history. Dick Grinolds.

7529 **CLARK, W. Murray**, Box 1, N Woodstock, NH 03251-0001. Sewing Machine Tokens. David Schenkman.

7530 **BYRNES, Philip R.**, 6758 W Calella Dr., Las Vegas, NV 89103-2009. NV, AZ. Membership chairman.

7531 **LALIBERTE, Albert**, 9143 W 29th Dr., Custer, WA 98240-9230. Notgeld, So Called $, Transportation. Membership chairman.

7532 **KNICKERBOCKER, Howard**, 92 Sparrowbush Rd., East Hartford, CT 06108-1230. CT and New England.

7533 **ARTHUR, Lange**, 2269 Shalimar Drive, Salina, KS 67401-6971. Machine, Hard Times, Kansas Tokens.

7534 **HOSKCHEK, Larry R.,** 7911 Mitcham Dr., Amarillo, TX 79121-1029. Coins US, Etc and Tokens.

7535 **LORZO, Dale**, 2609 Greenwood Ave., Sacramento, CA 95821-6710. Magic Tokens. Robert Olson.

7536 **DRUCKER, Paul,** 2445 NW 24th Ct., Boca Raton, FL 33431-8421. Judaica, Antisemetic medals, Tokens. David Schenkman.

7537 **OSKOWITZ, John**, 367 West 35th Street, Apt. 5, New York, NY 10001-1717. KKK.

7538 **SARYAN, Leon A.,** 5777 W Upham Ave., Greenfield, WI 53220. Ancient, Mideval, Bank Notes, Tokens. Membership chairman.

7539 **WELLS, Dan,** PO Box 93, Westport, KY 40077-0093. Washington or Lincoln Items. Membership chairman.

7540 **DOUGLAS, Bill,** PO Box 898, Three River, CA 93271. CA & OR tokens, Civil War. David Schenkman.

7541 **RANDALL, Richard**, 758 Mount Hope, Cincinnati, OH 45204-1474. CWT, Store Cards, Patriotic. Membership chairman.

ADDRESS CHANGES

5177 **CLARK, Mark Wm.**, PO Box 880994, San Francisco, CA 94188-0994.

2597 **CONNOR, Franc P.**, 869 Russell Ridge Rd., Crossville, TN 38555-1186.

6064 **FLORER, Michael R.,** 2636 Emmitsburg Road, Box C-1, Gettysburg, PA 17325-7183.

5999 **FUMERO, Felix**, PO Box 9065802, San Juan, PR 00906-5802.

5078 **GLASS, John E.**, 307 S 6th Street, Fairfield, IA 52556-3428.

6468 **HITESMAN, Robert W.**, 117 Lakewood Dr., Cadillac, MI 49601-9790.

1794 **CAL STATE**, PO Box 355, Turlock, CA 95381-0355.

7269 **PACE, Bill,** 1070 Highland Church Rd., Paducah, KY 42001-8702.

7308 **WITHERS, Gordon J.,** Box 98 Corbin Road, Alstead, NH 03602-0098.

NAME CORRECTION

7497 **ARMENTROUT, Dwain**, PO Box 936, Fayette, AL 35555-0936.

DECEASED

6484 **Paul Van Sant**

6516 **A. L. Kesselman**

LM68 **J. Betton Jr.**

RESIGNED

R. W. Colbert

Frederick Granville

Join CWTS!

The Civil War Token Society is dedicated to the study of the tokens which were issued during the American Civil War. A sister society to TAMS, the CWTS has a long history of service to the hobby. For information about the CWTS please write Dale Cade, 26548 Mazur Dr., Rancho Palos Verdes, CA 90275.

TAMS 38TH ASSEMBLAGE MEDAL

Illustrated is the obverse of the Token and Medal Society's 1998 assemblage medal, which marks the fact that this is the organization's 38th annual meeting. The other side of the medal, as always, depicts the TAMS logo. This year's meeting was held during the American Numismatic Association's convention in Portland, Oregon.

The 1998 medals are struck in aluminum, golden bronze, copper, and one ounce .999 fine silver. There is a special price of $29.00 for a set of the four medals. Individually they are priced at $3.00 for aluminum, $3.50 for golden bronze, $3.50 for copper, and $23.00 for silver. All prices include postage. Orders, and inquiries about the availability of previous years' TAMS medals, should be sent to TAMS Medal Chairman Al Baber, 611 Oakwood Way, El Cajon, CA 92021.

American Numismatic Association Issues Medal For 1998 Convention

The design of the Oregon Trail Memorial commemorative half dollar, first struck in 1926, has been adapted for the official medal of the American Numismatic Association's (ANA) 107th Anniversary Convention, held 5-9 August in Portland, Oregon. Artist/engraver Virginia Janssen said her design of the ANA convention medal "came by itself. I have always liked the Oregon Trail memorial commemorative, and its designer, Laura Gardin Fraser, is my most favorite engraver. I consider this medal not so much a copy but a tribute to her."

The commemorative coin was issued in eight years between 1926 and 1939 in remembrance of the tens of thousands of pioneers who traveled the 2,000 mile trail from Independence, Missouri to Oregon and California. Fraser is credited with designing the coin's reverse - an American Indian standing with his hand outstretched indicating a halt to western advancement. The obverse - a Conestoga wagon being drawn over a hill by a team of oxen - was designed by Fraser's husband, James Earle Fraser, after a model done by his wife.

Janssen modeled the obverse of the ANA convention medal after the commemorative coin, with a wagon heading into the bright sunlight of the West. The words AMERICAN NUMISMATIC ASSOCIATION encircle the top of the medal, and 107TH ANNIVERSARY CONVENTION appear on the hill beneath the wagon. "On the reverse, I continued the journey of the wagon up the trail to the forests and mountains of Oregon, with the ANA lamp shining in the center," Janssen said.

A 2½ inch bronze medal is available by mail for $27; a numbered two-piece set, with a limited issue of 150 sets and comprised of 1½ inch medals in silver and bronze, is $38. A convention badge with colorful ribbon drape is $13. Postage and handling is $3.50 per order. To obtain additional information or to place an order, telephone the ANA MoneyMarket toll-free at 800-367-9723, or fax 719-634-4085.

TAMS RELEASES PAST PRESIDENT MEDAL

TAMS has issued a medal honoring immediate past president Kenneth Hallenbeck. Struck in bronze and 2-ounce .999 silver, the two inch medal's obverse depicts a bust facing left, with the inscription KENNETH HALLENBECK above and 1996 PRESIDENT 1998 below. The reverse of the medal features the TAMS logo.

As always, the medal was struck in very limited quantities. While supplies last they are available at the following prices: bronze, $17.00 and silver $64.00. Sets of the two medals are priced at $75.00. All prices include shipping. Orders and inquiries about other TAMS past president medals should be sent to Al Baber, 611 Oakwood Way, El Cajon, CA 92021. Checks should be made payable to TAMS.

"PRAYER MEDALLION" RELEASED

The "Prayer Medallion," just released this spring, may serve to encourage both adults and children in their prayer life. Meant to be carried in pocket or purse or simply kept handy in other ways, this "prayer token" reminds the bearer of the four principles or ACTS of prayer: Adoration - ONLY YOU, God, do I worship; Confession - FORGIVE ME, God, all my sins; Thanksgiving - THANK YOU, God, for all Your blessings and prayers answered; Supplication - PLEASE, LORD, help me in all my needs. On the reverse side various symbols along with an incense burner (prayers going up to God) form a type of compass to guide one in meaningful prayer.

The obverse depicts Jesus as He prays, "MY FATHER, NOT AS I WILL, BUT AS YOU WILL" from Matthew 26:39. Forty "flames" surround Him reminiscent of His beginning ministry of His 40 days of prayer and fasting in the wilderness. The collaborated design comes from Rev. Tony Cook working with TAMS member Rev. Scott Blazek of Clovis, New Mexico, who executed the original artwork and the plaster model for the obverse depicting Jesus.

"Prayer Medallions" are presently available from Rev. Tony Cook at 2017 St. Clair Ave., Granite City, IL 62040. They are 39mm in diameter. The bronze version is $3.75 each, while aluminum medallions in either gold or silver colors are $ 1.00 each. Please add a couple of dollars for postage and handling. These "Prayer Medallions" may serve as a great teaching tool or as give-a-ways to Sunday school children and adults.

Maverick Trade Tokens Of Nebraska Cataloged

As George Hosek notes in the introduction to his recently released booklet, *Nebraska Maverick Trade Tokens Attributed*, "one of the most challenging areas of collecting trade tokens is the attributing of maverick tokens." I'm sure many collectors would also add that this is also one of the most frustrating areas of collecting. For this reason the booklet, which was compiled by Hosek from information supplied by more than forty collectors, should prove to be a valuable addition to the library of any trade token collector, even if he has no interest in Nebraska tokens.

The format of the booklet is simple and very "user friendly." In the first section the listings are in alphabetical order, with the merchant's name in the first column followed by the town name. There is a third column, which Hosek utilizes to make comments on some of the tokens; such things as dates, type of business, etc. are noted here.

The next section consists of a "1911-12 Nebraska Directory of Billiard Halls & Saloons Alphabetical by Merchant Name." Well over a thousand names and locations are listed herein, and I imagine the locations of many maverick tokens will be determined by collectors utilizing these pages.

In the third and final section of the booklet, those maverick tokens cataloged in the first section are listed again, this time alphabetically by town. This feature should be useful to collectors who specialize in one or more towns.

Printed in 8½x11 inch format with card covers and spiral binding, *Nebraska Maverick Trade Tokens Attributed* is priced at $20.00, postpaid. The 158 page publication is available from the author at 7411 Idledale Lane, Omaha, NE 68112-2805.

MORE "TAXING" NEWS

Featured in the Jan-Mar 1998 issue of the American Tax Token Society's quarterly publication, *ATTS Newsletter*, are three articles by Merlin Malehorn, including "New Finds, Personal Notes and Other Stuff!" Michael R. Florer contributed an article about the contents of a collection of 193 sales tax tokens which he purchased from a long time collector.

An interesting old photograph has been reproduced on the back page of the newsletter. It shows the chief of the sales tax auditor's office and two assistants weighing the "new" plastic Missouri sales tax tokens. It was found that there are 656 plastic tokens to a pound, while the old zinc tokens weighed in at 171 per pound.

Additional information about The American Tax Token Society may be obtained by writing ATTS secretary-treasurer Carl Cochrane at 12 Pheasant Dr., Asheville, NC 28803-4432. The Society's annual dues are $8.

New Catalog Of California Tokens Published

Charles Kappen has published a new catalog of California tokens. Titled *California Tokens Supplement*, the book includes listings of all those tokens which have come to the attention of the author since 1976, when the Token and Medal Society published his first volume, *California Tokens*.

The original book, a 754 page tome, listed nearly twenty thousand tokens! As impressive as that number is, Kappen's latest effort adds more than thirteen thousand new listings of California tokens to that total. The style remains the same although the new book is printed in the large 8½x11 inch format, permitting a larger type size and giving the listings a much less crowded appearance. Printed on high quality acid free paper, the hardbound book is 588 pages in length.

Listings are arranged in alphabetical order by town of issue, and the numbering system utilized in the first volume is continued. Thus, the 96 tokens from Ocean Park which are cataloged in book one are numbered 1 through 96, while book two lists an additional 54 tokens as numbers 97 through 150. An exact obverse and reverse description of each token is given, plus its metal, size, and shape. Unlike the first book, values are not included in the new catalog. Instead, the author has indicated the number of specimens which has been reported to him.

Scattered throughout the book are plate pages on which representative tokens are illustrated. A comprehensive index of maverick tokens is included in the back of the book. This will facilitate the location of tokens thought to be from California.

In addition to trade tokens, the book includes related exonumia such as counterstamped coins, encased coins, mirrors, tool and ID checks, and vending pieces. Also listed are various advertising, political, and souvenir pieces.

Published by the author, *California Tokens Supplement* is priced at $60.00 plus $5.00 for shipping. Orders should be sent to Charles Kappen, P.O. Box 35560, Monte Sereno, CA 95030-0560. California residents must include $4.95 sales tax. The original Kappen book is still available from the Token and Medal Society.

COLLECTION STOLEN

On 22 April 1998 the Cincinnati, Ohio home of Richard B. Dusterberg was robbed. In addition to various antiques and coins, a portion of his medal collection was taken. The stolen items include bronze and silver award and commemorative medals for the Cincinnati Industrial Expositions, Ohio Valley Centennial Exposition, and Ohio Mechanics Institute Fairs, and also tokens and small medals commemorating the expositions. Other Cincinnati items include a variety of nineteenth and twentieth century tokens and medals commemorating various events.

Among the other items taken were official inaugural medals, including the inaugural committeeman's set of four 1997 Clinton medals. Various political medals, a small group of golf medals, and some ANA convention medals and badges are also missing.

TAMS members offered any items which might match the descriptions above are urged to contact Dusterberg at 513-791-6500 (office) or 513-793-6188 (home).

PLEASE. . .

When you move, send the Secretary your change of address as soon as possible. Journals sent to old addresses are expensive — we must pay to have them returned, and then spend a minimum of 88¢ to mail them to the members' current addresses. This becomes quite expensive when we have at least a dozen or more for each issue!

Advertisers Note!

All advertisers are reminded to send all classified and display ads directly to the TAMS Journal Editor.

TOUR TOKEN ISSUED BY SOCIETY

To commemorate its 50th anniversary convention, held in New York City on 17-19 April 1998, the Motor Bus Society has issued an attractive 39mm medal. Struck in brass and white metal, the piece, which is "good for one tour" features an open-top Fifth Avenue double-deck bus with the legend MOTOR BUS SOCIETY / 1949-1998 above. The words YELLOW / COACH / MODEL Z appear in the field to the right of the bus, while FIFTY YEARS / OF / PRESERVING HISTORY is below.

The medals are priced at $4.00 in brass and $5.00 for the white metal version. They may be ordered from the Motor Bus Society, P.O. Box 251, Paramus, NJ 07653. Orders should include $1.00 for postage and handling.

FOR CHIP COLLECTORS

The Spring, 1998 issue of *Casino Chip And Token News*, the quarterly publication of the Casino Chip and Gaming Token Collectors Club (CC&GTCC), has been mailed to members of the organization. The 104 page magazine includes a potpourri of articles and advertisements relating to the relatively new but fast growing hobby of chip collecting.

Among the many articles is "Collecting Oversize Chips and Plaques" by Robert Pardue, who explains that an oversize chip is one which is "larger than the regular 39mm diameter chips commonly found in chip trays in most casinos." The author elaborates by saying that oversize chips are "manufactured in 44mm to 46mm diameter versions, and sometimes even larger sizes and shapes." Illustrations of many of these impressive chips accompany the article.

In another article titled "Collecting Adventures Before CC&GTCC," Pardue reminiscences about the hobby of chip collecting prior to 1988, when the organization was formed. He points out that in the early 1980s the only source of information regarding chips was from dealers' price lists, and that the first books to be published on the subject were in the mid 1980s. Certainly this is a hobby that has undergone many dramatic changes since then!

Robert A. Ginsburg, who owns over ten thousand chips, explains a "Universal Chip Numbering System" he created to keep track of his extensive collection. His system was designed to be "easily computerized and capable of being easily sorted by several different criteria such as location, casino, denomination, order of date of issue..."

"The Information Booth" is a regular feature in which Michael Knapp provides information about unidentified chips submitted by members. He illustrates and discusses a variety of chips in his five page article.

Membership news, members' advertisements, and many more articles round out the issue. Annual dues in Casino Chip and Gaming Token Collectors Club are $20. ($35. for foreign members). To join or obtain additional information about the organization, write CC&GTCC Membership Officer James Steffner, P.O. Box 368, Wellington, OH 44090.

TOKEN NEWS FROM FLORIDA

The Florida Token Society seems to be one of the more active state organizations, judging from their excellent quarterly newsletter, *Tokenews*, which is now in its twenty-third volume. The May 1998 issue offers readers a potpourri of articles, advertisements, Society news, and a membership roster.

In "The 1998 Gasparilla Invasion," authors C. R. and Bob Clark discuss their February visit to a Tampa, Florida parade and celebration in which a variety of doubloons and large plastic "good for" discs were thrown to the crowd. "Maverick Targets," an ongoing feature of the newsletter, describes various tokens which have been discovered in shops or while metal detecting by the author, "Woolie Booger."

Randy Partin's contribution to *Tokenews* is an article titled "Florida Turnpike Pennies," in which he illustrates eleven different elongated pennies which were obtained at turnpike plazas from machines which charge 50¢ (plus the penny to be elongated). Partin comments that "elongated pennies seem to be getting more and more popular at tourist locations for souvenirs." This is certainly good news for collectors.

The Florida Token Society's 1998 dues of $7.50 include a subscription to *Tokenews*. If you are interesting in joining or obtaining additional information about the Society, write Steve Ratliff, 3450 Riverview Drive, Pace, FL 32571.

THE GREAT ROMAN REVIVAL FIASCO

by Jerry F. Schimmel

The scandal began when Empress Livia of The Olympic Club 1893 Roman Revival gave the boot to slime Vestal Virgins at a gathering of VIPs. The incident was no big deal at the time, especially in San Francisco which by then was nearly indifferent to anything out of the ordinary.

A Civic Institution

The Olympic Club had achieved solid community standing by the 1890s in a city barely forty years old. Rising From humble beginnings in the Nahl Brothers' backyard, physical fitness and the making of athletes formed the organization's stated purpose. Networking among old boy members brought career benefits in business and politics.

Over the decades lads with "Winged O" sweatshirts fielded national championship teams in many major sports. Club members were drafted onto the U.S. Olympics team in 1924, which was no small accomplishment. Most Olympians contented themselves with the effort needed to keep tummy flab at a minimum.

This all-male fraternity counted the up-and-coming among its members - stockbrokers, bankers, corporation leaders, and professionals - yuppies of the nineteenth and early twentieth centuries. It was one of THE community groups for ambitious young men. When new headquarters were dedicated on 2 January 1893, the association had been doing business for thirty-three years.

This all-male fraternity counted ... among its members ... the yuppies of the nineteenth and early twentieth centuries.

A gym, swimming pool, cafe, bar, and library came together in a stone structure at 524 Post Street; it was state-of-the-art by any standard. By April bills for said appurtenances were heaped ominously on the accountant's new desk. Active fund-raising loomed as a necessity. Out of all possible ways to get money, the Olympians decided to stage a Roman Circus and charge admissions.

Doing As The Romans

One silver dollar allowed John Q. or Jane Public to enter the Mechanics Pavilion on Larkin Street and watch club members in costume cavort at chariot races, gladiator combats, decathlons, and the like. The inside of the hall was fitted with stage trappings and made to look like an amphitheatre. Its main floor was covered with sand and given to active events. A brass band and Vestal Virgins leavened the proceedings. Souvenir stands sold custom-struck bronze coins. Imbibing spirits in the spectator area was verboten.

The Olympic Club in 1893.

The Emperor's dais was raised at one end of the arena. A smaller platform held the Virgins who crooned nightly to the imperial couple and welcomed guests. As comely representatives of the city's wealthiest families they made an instant hit.

Club member J. B. "Jack" Schroeder and his wife were picked to preside over events and played the parts of Augustus Caesar and Empress Livia. Attorney Schroeder, a few years out of school, specialized in real estate investment. Mrs. Schroeder's origins and real name are not known, although the couple lived comfortably, commuting to their home in fashionable Redwood City, twenty-five miles south.

On Monday night, 17 April, the intersection at Larkin and Grove streets next to the entrance was jammed with liveried carriages bearing notables in fur capes and top hats. The San Francisco Chronicle predicted a two week run for the circus, maybe more. Coverage was lavish. History would be made.

The Revival lasted as advertised for six days and was a financial bust.

THE OLYMPIC
CLUB
Fair and Coliseum.

MECHANICS' PAVILION.

APRIL 17, 18, 19, 20, 21, 22, 1893.

Grand reproduction of the Roman Coliseum.
Concerts and other amusements every afternoon, excepting Monday.
Casassa's Famous Band of 40 pieces.
Model of the City of Babylon.
Gypsy Camp and Sybil's Cave.

MUSICAL DIRECTOR.....H. J. STEWART.

Artistic Arrangements and Costumes by Amedee Joullin.
Scenic Effects by Forrest Seabury.

Single admission, from 12 to 5 P. M.....50 cents
From 7 to 11 P. M.....$1 00
Reserved Seats can be obtained at Sherman & Clay's music store. $1 extra.

Original Season Tickets must be exchanged at the office of the Olympic Club or on entering the Mechanics' Pavilion.

This advertisement for the Olympic Club appeared in *The San Francisco Chronicle* in 1893.

Livia's Tribulation

While liquid refreshment was kept away from plebeians in the stands, back quarters were fitted out to tend the whistles of Caesar, his Senators and hangers-on. Determined to make social hay with influential citizens, Livia held a reception there on Wednesday night For San Francisco luminaries. Music Director H. J. Stewart invited the Virgins, but when the girls arrived Livia ordered them out giving no explanation.

Coming from upper crust homes the young ladies were not accustomed to getting the heave-ho from upstarts like Mrs. Schroeder. The tallest Vestal was detailed back to the gathering and instructed to return with an apology. Receiving none, Livia and Augustus were told to scrounge for some other Virgins, or words to that effect.

Letters of apology came hand-delivered from the Empress next morning and the girls returned Thursday evening. In a spirit of reconciliation Livia tossed them a large white bouquet which lay on the floor all night, deliberately ignored. For added emphasis the demoiselles turned their backs on the royal box and sang only to the crowd for the rest of the show.

To the press Mrs. Schroeder admitted her error. She thought the girls who came Wednesday night were just hires for a dance exhibition. The presence of such would have been entirely inappropriate for a gathering of dignitaries. However, rumors circulated on the floor that senior gents of the circus perked up more than usual when the colleens were in attendance and paid scant attention to hostess Livia. Worst of all, the Emperor had been seen palavering with different ladies throughout the week. Things went downhill from there.

...the Emperor had been seen palavering with different ladies throughout the week.

The Dinner

A farewell banquet at Tortoni's Restaurant was organized by the Empress in early May for ex-Revivalists. The bill of $375 was to be paid out of her own purse. Guests included VIPs from the April gathering, and for a second time no Virgins were in evidence. Livia stated that the girls had been invited and did not show up. What their reasons were she could not fathom. Fuming, the mademoiselles declared they never heard about it.

By the end of the month Livia's dinner tab was in arrears and Tortoni was taking a dim view of matters. Hearing of Mrs. Schroeder's plight the little lambs lost no time in twisting the knife. Out of pity, they announced to reporters, they would offer to sell their personal bronze medallions at auction to help pay for the banquet.

When last heard from the Schroeders were in seclusion on their Redwood City estate. Outside, in front of the house, Tortoni's bill collector waited, prepared to camp in the road for as long as it took until they came out. Whether or not the girls sold their medallions was never reported.

Postscript

Some Olympians may have wished that ancient Rome stayed in Italy. While collection agents chased the Schroeders, the Board of Directors levied a special assessment of ten dollars per head to keep the club solvent. A few chaps were not at all sportsmanlike about the matter. Ten months later two hundred or so received pink membership dismissals for not coughing up the requisite ten silver plunks.

Footnote 1: The Medallions

The girls and anyone connected to the circus received bronze medals in recognition of the parts they played during the Roman Revival. Other medals were sold at inside souvenir stands and some must have been given to VIPs and the press. No records exist on how many were made or distributed. Nowadays the coins turn up infrequently as singles in dealer stocks.

Conjoint busts of the Schroeders in the guise of Augustus and Livia decorate the obverse. Struck in medallic relief the reverse reads ROMAN REVIVAL BY THE OLYMPIC CLUB with the date in Roman numerals. The diesinker is unknown. (See descriptions at the end.)

Footnote 2: Olympic Club Tokens

Two other items of Olympic memorabilia should be noted. One 21mm brass token reads OLYMPIC CLUB BAR on both sides with the maker's signature on one face. During the 1890s and 1900s small brass tokens were commonly used in San Francisco for slot machines, orchestrians, or telephones. However, the presence of gambling or music gadgets in the Olympic Club bar would have been considered lowlife.

The bar's token is lighter than most of those used for slot machines and shows no trade value. A good guess is that it was dropped into pay phones to make outgoing calls. Its style suggests an issue date between 1895 and 1906, when the new building was in full swing. (The structure was destroyed in the 1906 earthquake and fire.)

It was made to get club members out on the new green, whacking balls into sandtraps.

A somewhat larger brass token reading GOOD FOR ONE GOLF BALL was produced in 1924 when the club opened its Lakeside golf links and Country Club at Lake Merced. It was made to get club members out on the new green, whacking balls into sandtraps.

Footnote 3: Medallion and Token Descriptions

(Narrative descriptions are derived from those by the two cataloguers of California: Stephen Album and Charles Kappen.)

1. obv: AUGUSTUS AND LIVIA / (conjoint busts to left) / MR. & MRS. J. B. SCHROEDER.
   rev: ROMAN REVIVAL / BY / THE OLYMPIC CLUB / APRIL XVII - XXII / MDCCCLXXXXIII / SAN FRANCISCO / CAL.
   Bronze, 31mm, line borders and plain edge. (Album unlisted; Kappen #1916)

2. obv: -*- / OLYMPIC CLUB / BAR / -*- / l.h. moise. s.f.
   rev: (same as obverse, but no maker's signature)
   Brass, 21mm, plain borders and edge. (Album #SF080-038; Kappen #1917)

3. obv: THE / OLYMPIC / CLUB / LAKESIDE
   rev: GOOD FOR / * / * ONE * / * / GOLF BALL
   Brass, 24.5mm, plain borders and edge. (Album #SF080-037; Kappen #1918)

Bibliography

Album, Stephen. *Catalogue of California Trade Tokens, Vol. II.* 1974.

Kappen, Charles. *California Tokens.* 1976.

Skuse, Dick et al. *The Olympic Club of San Francisco 1860/1960.* 1960.

The San Francisco Chronicle. January 3; April 17-22; May 16 & 19, 1893. February 12, 1894.

Counterfeit, Restrike, And Fantasy Token Update

by David E. Schenkman

This month's column will be very short. The input of tokens and information from members has dried up. Remember, the success of this project depends on you, the collector.

Our thanks to Alexander Basok who donated our first item, a very crudely cast counterfeit of the official 1909 Taft-Sherman inaugural medal. The surfaces of this piece are extremely granular and pitted, and I doubt that it would fool many people. I would like to extend a special thanks to Rich Hartzog for acting as the go-between between TAMS and the donor; Rich has always been very supportive of our efforts to catalog counterfeit and fantasy tokens, and we are most appreciative.

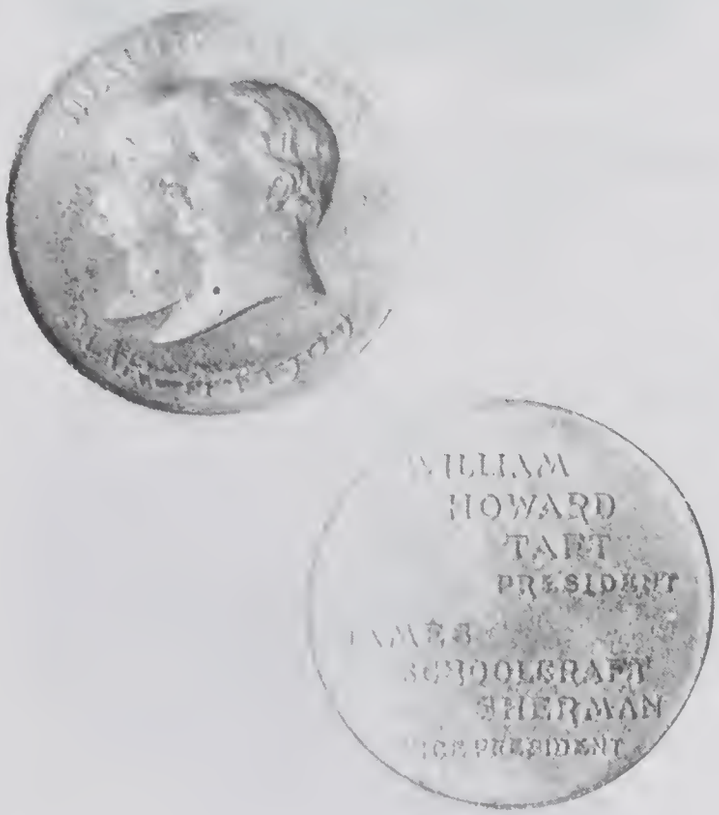

Obv: INAUGURATION / (conjoined busts facing left) / MARCH 4, 1909
Rev: WILLIAM / HOWARD / TAFT / PRESIDENT / JAMES / SCHOOLCRAFT / SHERMAN / VICE PRESIDENT
bronze, 50mm

Next we have a Indian trader token that has fooled many collectors over the years. Genuine C. N. Cotton tokens exist in various denominations; they are aluminum and struck on both sides. It should be noted that there are incuse serial numbers on the genuine tokens.

Obv: C. N. COTTON / 250 / GALLUP NEW MEXICO
Rev: (blank)
zinc, 40mm, "six-pointed star" cut-out

Correspondence or donations of counterfeits, fantasies and restrikes, to the TAMS collection should be sent to David E. Schenkman, P.O. Box 366, Bryantown, MD 20617.

A NEW MEDAL FROM CALIFORNIA

The illustrated medal was struck to commemorate the 41st annual Coinarama of the San Diego County Inter Club Numismatic Council. The event was held on 11-12 July.

Depicted on the obverse of the medal is the lighthouse on Point Loma, the focal point of the Cabrillo National Monument. The Council's logo, the outline of San Diego County, is featured on the reverse.

Medals were struck in .999 fine silver, golden bronze, oxidized bronze, and copper. A set of four medals is priced at $27.50, postpaid. Silver medals are not offered separately, but the other three may be purchased for $2.50 each, or three for $6.00. Orders for these medals must include $1.00 for shipping and handling. To order or obtain additional information, contact Medal Chairman Dorothy C. Baber at 611 Oakwood Way, El Cajon, CA 92021.

THE MEDALS OF FRANKLIN

(Part 2

(Continued from the last issue)

by Phil W. Greenslet

GM-336 TYPOTHETAE / (bust of Franklin facing left) / PHILADELPHIA (on raised keystone)
(blank)
gold with blue enameling, 27x28mm, scalloped fob, R-3
Suspended from a ring at the bottom of the medal is a 5x15mm hanger with the date 1909.

GM-338 PAS/IASI SHOW / (bust of Franklin facing right)/ LAS VEGAS 1968
THERE'S NO GAMBLE / (bust of Franklin facing right) / WITH ARVIN
brass, 39mm, R-2

GM-339 (bust of Franklin, in period suit and fur cap, facing right; stippled background)
(blank)
yellow bronze, oval, 48x59mm, R-9

GM-337 B. FRANKLIN (bust of Franklin wearing fur cap, facing left) AMERICAIN. (Nini coat of arms on truncation; 1777 below)
(incuse impression of obverse)
copper shell, 99mm, R-5

GM-340 FRANKLIN MEMORIAL DAY / (bust of Franklin in fur-collar jacket, facing right front) / 1756 - WEISSPORT, PA. MAY 28, 1910
MADE BY / ED. H. SCHLECHTER / 540 HAMILTON ST. / ALLENTOWN, PA.
Celluloid pinback, 31mm, R-6
The badge hangs from a 30x38mm ribbon of red/white/blue of equal widths. The 15x46mm pinback hanger bar is ornate gilt.

GM-341 (Declaration of Independence signing scene. Franklin and five others standing, one seated) / SPIRIT OF '76 (on ribbon)
(blank)
pewter, oval, 30x42mm R-1

GM-342 A JEFFERSON STANDARD POLICY / IS A / DECLARATION OF INDEPENDENCE (on ribbon) / FOR THE FAMILY / (multicolored reproduction of Trumbull's Signing of the Declaration of Independence)
JEFFERSON / STANDARD LIFE INS. CO. / OF / GREENSBORO, N. C. / STRONGEST IN THE SOUTH
multicolored enameled white metal, 45mm with fob slot, R-8
This is a two-part medal, with the reverse snapping into the obverse.

GM-343 (same as GM-342)
(mirror insert)
multicolored enameled white metal, 44mm, R-8

GM-344 THE N. J. Z. CO. / (bust of Franklin facing left) / 000
(blank)
white metal, 38mm, pinback, R-7
Produced for the New Jersey Zinc Company.

GM-345 (Franklin facing right; Sevres-style bust)
(blank)
bronze, 62x72mm oval, R-9
An extremely high relief bust on a thick planchet.

GM-346 FAMOUS MEN / FIGURAS NOTABLES / U.S.A. (bust of Franklin facing front) E.U.A. / FRANKLIN
(globe ?)
gold, 14mm, R-6
gold, 21mm, R-6
gold, 30mm, R-6
silver, 30mm, R-2
1965 issue by Deutsche Numismatik. Minted by Karlsruhe Mint.

GM-347 200 YEARS UNITED STATES OF AMERICA (around; in center, Statue of Liberty superimposed over American flag)
DECLARATION OF INDEPENDENCE / (Declaration signing scene, drum and flags in background) / July 4 1776
gold, 20mm, R-6
gold, 26mm, R-6
gold, 34mm, R-7
platinum, 34mm, R-8
silver, 34mm, R-4
silver, 41mm, R-5
silver, 50mm, R-6

GM-348 (fifteen small stars) BICENTENNIAL (six large stars) / (bust of Franklin facing front) / FRANKLIN CO (on ribbon) / 1784-1984
(six large stars) FRANKLIN COUNTY (fifteen small stars) / (cupola of the county courthouse) / 1784 (on ribbon) / (oak leaf) PENNSYLVANIA
bronze, 39mm, R-1
silver, 39mm, R-3
The silver piece is edgemarked .999 FINE SILVER. Both metals are numbered on the edge.

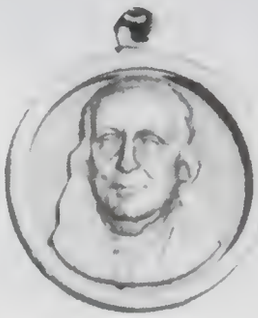

GM-349 (cutout bust on Franklin facing front)
(incuse impression of obverse)
white metal, 32mm, looped, R-4

GM-600 PRINTING WEEK GRAPHIC A RTS EXHIBIT / (bust of Franklin facing front; olive branch beneath) / ADAM / PIETZ (in very faint letters under bust) / (star) 1959 (date incuse) (star)
(star) BEST OF THE YEAR AWARD (star) / TO / (center blank for engraving) / PHILADELPHIA (lettering smaller than GM-191 and GM-194)
bronze, 44mm, R-6

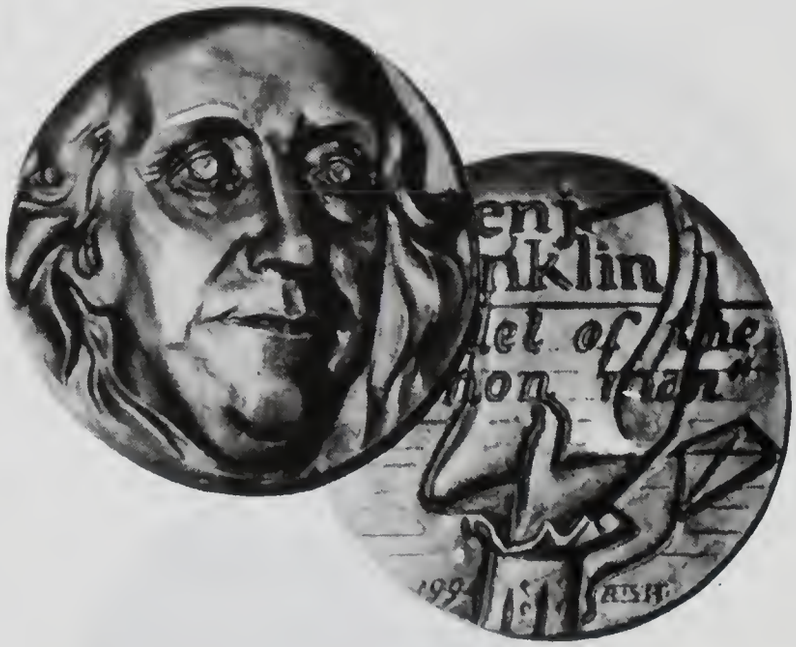

GM-601 (head of Franklin facing front)
BENJ. / FRANKLIN / "A MODEL OF THE / COMMON MAN" (superimposed over upraised hand holding document) / 1994 A.SH. (kite to right)
bronze, 84mm, extra thick planchet, R-8
Edgemarked A. Shagin 1995 0/200.

GM-602 (same as GM-33)
NUMISMATIC / NEWS TOUR / OF EUROPE / APRIL / 1965
bronze, 45mm, R-6
Struck by the Paris Mint

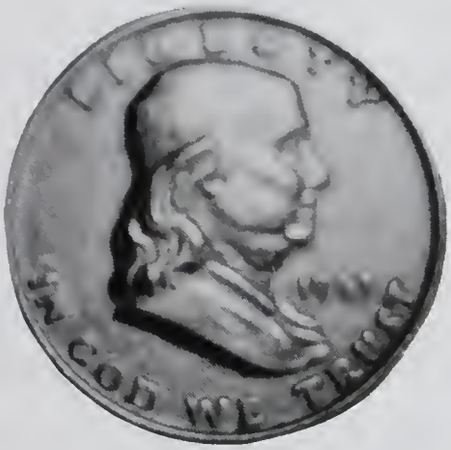

GM-603 LIBERTY / (bust of Franklin facing right) 1963 / IN GOD WE TRUST
(blank)
pewter, 76mm, R-1
A replica of the United States fifty-cent coin.

GM-604 (same as GM-603)
(blank)
pewter, 195mm, looped, R-1

GM-605 (thirteen stars) / (Franklin and six others at Declaration of Independence signing)
(blank)
pewter, 70mm, R-1

GM-606 (bust of Franklin facing left, wearing fur cap; on truncation NINI / 1777 and coat of arms; 1777 in field under bust
(blank)
bronze, 99mm, R-7

GM-607 WE THE PEOPLE (above Franklin seated among others at signing of the Constitution; in background, copy of the Constitution; in front, quill and inkstand. Same as GM-263); superimposed above inkstand, crossed flintlock pistols
(blank)
bronze, 22mm, R-1
A tie tack or lapel pin, produced for the National Rifle Association.

GM-608 HANCOCK SIGNS / DECLARATION OF / INDEPENDENCE / JULY 4, 1776 / (to left, Thomas Jefferson and Benjamin Franklin standing; to right, John Hancock, quill in hand, prepares to sign the document. ES under Hancock's left elbow)
(blank)
bronze, 31mm reeded edge, R-3
This is one of six medals on a Jim Beam bottle by Regal China Corporation, 1970.

MAVERICKS

Attributing maverick tokens is not an exact science. We have an artifact, a token which had a specific use at a business, but it is now out of context. Our job is to determine the place and time where the token was used. We can use clues from the token itself to help establish its origin. The clues may include a name, address, town name, maker's mark or style, how the maverick was obtained, or any combination of these, but we often cannot establish more than a probable attribution. One clue may let us say the chances are 50-50 that an attribution is correct; the addition of a second, collaborating clue can improve the chances of a "good" attribution considerably.

If you have ever looked for your own name in a large city telephone directory or searched the various Internet directories, you have seen that our names are generally shared by others. This is especially true when names from the past are added to the list. An attribution of a maverick from "SMITH'S PLACE" to a town which has a Smith listed in the directory is just not reasonable. Adding a first name or initials helps, but with a common surname, other factors must be found to add supporting evidence. The best of these would be a directory listing showing the person in an appropriate business, but other information sources may work as well.

An attribution based on the 1908 Post Office Street Directory is seldom acceptable. It is only a tool to evaluate a street address clue and give direction for further research. This resource is only a "snapshot" of valid street names and some address ranges for about 7200 towns at one time in the past. Keep in mind that street names and numbering schemes change.

An attribution to a particular location because the token was "found" there is not sensible without supporting information. Tokens can easily move across country before being "lost." In fact, it is best to have correlation between two or more of the clues discussed here before an attribution can be considered good. Please keep in mind that research should not stop just because a researcher attributes a token. You may find a more probable attribution which would be a better fit to the clues presented by the maverick.

MAVERICK ATTRIBUTIONS

Mav.#, Maverick, Attributed to, By, Reference Used

3335 ; WALTHER-COUCH MERCANTILE CO.; DeSoto, MO; Bruce Smith; 1914-38 MO Dun Directories

8180 ; FRANK DIEKMANN (Diekmann ran three saloons in 1902); St. Louis, MO; Bruce Smith; 1902 St. Louis Police Department Illustrated

8303 ; G. SPAETH (Gregor Spaeth, Baker); St. Louis, MO; Bruce Smith; 1893 MO Dun Directory

9017 ; W. A. WIEBOLDT & CO. (about 3200 N. Ashland Avenue); Chicago, IL; Norman Peterson; Personal experience shopping there

12145 ; DERENDINGER / GOOCH MILL (General Store); Gooch Mill, Cooper County, MO; Bruce Smith; 1914 MO Dun Directory

13306 ; M. ROTTLER (Martin Rottler, baker); St. Louis, MO; Bruce Smith; 1914-22 MO Dun Directory

13572 ; A. H. LOHSE (Alvin Lohse, saloon); San Antonio, TX; Norman G. Peterson, Joe Earl Hunt; Fowler's 3rd TX Supplement, 1886-88 San Antonio, TX City Directories

14569 ; M. STUECK (Martin Stueck, Baker, St. Louis, MO); St. Louis, MO; Bruce Smith; 1914-22 MO Dun Directory

14953; EMPSON'S; 2; Longmont, CO; Merlin Bondhus; Wright & Nott's CO Supplement

14977 ; BEVO RECREATION (Bowling); St. Louis, MO; Bruce Smith; 1938 MO Dun Directory

14992 ; AMERICAN PEANUT CORP; Norfolk, VA; Al Zaika, Donald Clifford, Dennis Freeman; 1921 VA Dun Directory, Schenkman's VA Book

14993 ; KINROSS CORRECTIONAL FACILITY (One of four prisons and a prison camp located on the former Kincheloe Air Force Base. The base housing compound has been privatized and now has its own post office called Kincheloe, MI 49788. The town of Kinross, MI is about five

miles away.); Kincheloe, MI(Cunningham's MI Book lists as Kinross, MI per Al Zaika); Richard Maki; Employment with MI Department of Corrections

14995 ; CHIPPEWA TEMPORARY CORRECTIONAL FACILITY (One of four prisons and a prison camp located on the former Kincheloe Air Force Base. The base housing compound has been privatized and now has its own post office called Kincheloe, MI 49788. The town of Kinross, MI is about five miles away.); Kincheloe, Chippewa County, MI(Zara's Prison token book lists Chippewa, MI per Al Zaika); Richard Maki; Employment with MI Department of Corrections

15013 ; PALM GARDEN; Chicago, IL; Al Zaika; Vacketta's IL Book

CORRECTIONS

1173 J. ARTHUR ANDERSON; St. Louis, MO, not East St. Louis, IL per Bruce Smith

7821 J. ARTHUR ANDERSON; St. Louis, MO, not East St. Louis, IL per Bruce Smith

10256 should be C. MIKKELSEN, not G. MIKKELSEN.

12132 ALLEN BROS.; delete Pueblo, CO attribution

NEW LISTINGS

To have mavericks listed in this column, mail them (not more than 25 at a time, please) to the Maverick Editor at the address below. Please do not send "initials- or numbers-only" mavericks or other pieces with only a slim chance of being attributed. Since photographs or rubbings do not reproduce adequately, please send me the actual tokens to photograph. Package them securely, and include stamps or a check made out to me to cover return postage and insurance, indicating desired insurance valuation.

John D. Mutch
7931 Crestwood Drive
Boise, ID 83704-3022
E-mail: tokens@micron.net

15046 THE / PROGRESS / P. A. / RASMUSSEN
GOOD FOR / 5¢ / IN TRADE
21mm Br Rd

15047 MORRISON - KNUDSEN CO. INC. / & / W. C. COLE (All Inc)
Blank
38mm Br Rd

15048 OTTO RENZ / TAP ROOM / 1524 / MONTROSE / AVE.
GOOD FOR / 5¢ / IN / DRINKS ONLY
20mm Br Rd

15049 SHAMROCK INN / 705 / N. CLARK ST.
GOOD FOR / 5¢ / IN / DRINKS ONLY
20mm Br Rd (2 holes)

15050 ELMER A. SIMS (Inc) / GOOD FOR / 5¢ / IN TRADE.
SUPERIOR BILLIARD SUPPLY CO. / ST. / LOUIS, / MO.
23mm Br Sq

15051 P. L. TAGLIO
GOOD FOR / 5¢ / IN TRADE
20.5mm Br Rd

15052 BUNGALOW / INN
8217 N. / DENVER
40mm Pl (wht w/gol) Rd

15053 YOU SAVED THIS AMOUNT / BARTHEL / HARDWARE
GOOD FOR / 1¢ / IN / MERCHANDISE
21mm Al Rd

15054 OTTO HOHBACH / 221 E. / COURT / ST. / PHONE M-80 GOOD FOR / ONE / LOAF / OF / BREAD 22mm Al Rd

15057 RUSTON'S / OLDTOWN GOOD FOR / 10¢ / IN TRADE 23mm Al Rd

15060 FRANK BARGER / THE / SMOKEHOUSE GOOD FOR / 5¢ / IN TRADE 21mm Br Rd

15063 TOM THUMB GOLF COURSE / AT THE CROSS / ROADS / GEO. BOWES GOOD FOR / ONE / GAME OF GOLF 28mm Br Rd

15055 BILL / NYE / SYMONS BLOCK GOOD FOR / 50 / CENTS / IN TRADE 30mm Al Rd

15058 J. C. STAFFEK / 12½ / CIGAR GOOD FOR / 12½¢ / CIGARS 21mm Al Rd

15061 JOE / BAUER 5 / FRIES CIN.O. 21mm Br Rd

15064 J. A. CHRIST / TURF / SALOON GOOD FOR / 12½ / ¢ / IN TRADE 21mm Br Rd

15065 DALSASSO / GOOD FOR / 5 / CENTS / AT BAR / BROS (All Inc) Plain 24mm Br Rd

15056 PAXTON AND GALLAGHER CO. / CAFETERIA GOOD FOR / 5¢ / IN TRADE 25mm Al Rd

15059 C. J. WALRUFF / THE / ATLAS / NELSON BLDG. GOOD FOR / 2½¢ / IN TRADE 25mm Al Rd

15062 CHAS. / BLANCHARD (All Inc) GOOD FOR / 5 / ¢ / IN TRADE (All Inc) 22.5mm Br Oc

15066 HARBOR / 1 / SHOWER / WASHBOARD (All Inc) Blank 22mm Br Rd

15067 HATGES
4415 / NICOLLET AVE.
21mm Br Rd

15068 J. P. HOLLAND / POST OFFICE / STORE / L. A. RUB. STAMP CO.
GOOD FOR / 10¢ / IN TRADE
21mm Br Rd

15069 H. PINN / KALAMATH / CLUB
GOOD FOR / 5¢ / IN TRADE
21mm Br Rd

15070 SAM'L KARDONSKI / 902 / CAPITOL AVE GOOD FOR / 5 / CENTS / IN TRADE
21mm Br Rd

15071 RESTAURATION / 10 / JACOB WAMBACH
10
18mm Br Rd

15072 BERRY STEPHENS
GOOD FOR 5¢ / IN TRADE
21mm Br Rd (ch)

15073 (Bust) / A NEW DEAL CHESTER W. CHURCH / REPUBLICAN / FOR / SECRETARY OF STATE / GREENDUCK CO. CHI.
26mm Br Rd

15074 5¢ / AT BAR / W. B. BELL (All Inc) MURDOCK JR / RACE ST. / CIN'TI. (Inc Logo)
23mm Br Rd

15075 GOOD FOR / 5¢ / DRINK / J. DUEMER (All Inc)
Blank
28mm Br S8

15076 THE / EAGLE
IN TRADE / 100
35mm Br Rd

15077 EAST OXFORD / BAR
GOOD FOR / 5¢ / IN TRADE
21mm Br Rd

15078 H. FISHER / 5
Plain
23mm Br Rd

15079 IDEAL / BILLIARD / PARLOR
GOOD FOR / 5¢ / IN TRADE
21mm Br Rd

15080 H. E. REIMER / 5 / R
(In Circle)
IN TRADE / 5 / PAT.
JUN. 1909 / INGLE
SYSTEM
20mm Br Rd

15081 Savoy / Cafe (in script)
GOOD FOR / 5¢ / IN
TRADE
29mm Al S8

15082 ANDERSON BROS /
BILLIARDS
GOOD FOR 5¢ IN
TRADE
21mm Br Rd (ch)

15083 GOOD FOR / 5¢ / J. B.
C / IN / TRADE
JMB&B Logo (BB-7b)
24mm Br Rd

15084 GOOD FOR / 5¢ / F. &
D. / IN / TRADE
BBC Logo (BBC-11)
25mm Br Rd

15085 N. D. MORGAN /
BILLIARDS
GOOD FOR 5C / IN
TRADE
21mm Br Rd (ch)

15086 ONALASKA POOL
HALL / ONALASKA
GOOD FOR / 5C IN
TRADE
21mm Br Rd (ch)

15087 REDFIELD / HOTEL /
FRANK & / BETSY
GOOD FOR / ONE /
DRAFT
24mm Pl (yel w/blk) Rd

15088 ED'S / POOL /
PARLOR
GOOD FOR / 5¢ / IN
TRADE
20mm Al Rd

15089 ON 50% OF ANY
PURCHASE / 5¢ /
REDEMPTION /
STORE / 215 E.
WALNUT / MAYFIELD
DRINK / KICKAPOO /
JOY - JUICE /
CHOCOLATE /
SOLDIER
26mm Al Rd

15090 WHITE GLOBE /
CAFE / 3519 / JACOB
ST.
GOOD FOR / 5¢ / IN
TRADE
20mm Al Rd

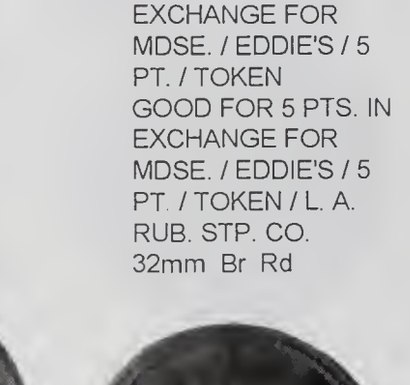

15091 GOOD FOR 5 PTS. IN
EXCHANGE FOR
MDSE. / EDDIE'S / 5
PT. / TOKEN
GOOD FOR 5 PTS. IN
EXCHANGE FOR
MDSE. / EDDIE'S / 5
PT. / TOKEN / L. A.
RUB. STP. CO.
32mm Br Rd

15092 LEWON'S
GOOD FOR / 5¢ / IN
TRADE
21mm Br Rd

15093 GOOD FOR / 10¢ / E.
K. MYHRE / IN / TRADE
25mm Br Rd

15094 ROCK ISLAND / 25¢ /
CENTENNIAL BRIDGE
Same
25mm Br Rd

15097 WIEBOLDT'S
WAMPUM CLUB /
GOOD FOR CLUB
MEMBERS ONLY /
SERIES / 81035 / ONE
WAMPUM
ONE WAMPUM /
(Indian head) /
WIEBOLDT'S / S-81035
/ ONE WAMPUM
28mm Fi (red) Rd (Re
co)

15095 TRENT'S
GOOD FOR / 5c / IN
TRADE
21mm Br Rd

15098 BRADYS / BARBER /
SHOP
GOOD FOR / 5¢ / IN
TRADE
24mm Al Rd

15096 19TH GSG NCO /
OPEN MESS
IN TRADE / 25c
28mm Br Rd

15099 BRUSIE BROS. /
CASINO / CAFE /
SAVIN ROCK
5
19mm Al Rd

Big Auction

Still in Preparation!

Massive offering of:
Trade Checks (about 4000)
Civil War (300-500)
Casino Chips (300-500)
and other good stuff;
Projected 6000 lots!
Sale Date: approx. Sept. 1

(Prices realized in bidders and subscribers)

Send $2.00 to:
Paul Cunningham
Box 1
Tecumseh, MI 49286

Alaska Tokens

(Being enjoyed by collectors now!)

Years in the making -
it's TAMS' newest book!

Ron Benice has upgraded, researched and refined this new edition!

- 334pages
- hundreds of photos
- all new prices and additional historical background
- high grade cloth, hardbound
- environmentally friendly recycled paper
- retail price: $39.95; member price: $32.00
- please add $2.75 for shipping and handling

Mark Lighterman
9230 S.W. 59 St.
Miami, FL 33173

THE MARKETPLACE

Each member is entitled to one free Marketplace ad of 25 words per issue. Additional words (or additional ads) are accepted, but must be accompanied by payment of 10¢ per word. Ads over 25 words which are not accompanied by payment will be edited to the 25 word limit.

Only ads relating to exonumia will be accepted, and ads must be different each issue. Ads for up to three issues may be sent in at one time; each should be on a separate sheet of paper. Please type or print copy and send to David E. Schenkman, P.O. Box 366, Bryantown, MD 20617.

==========

WWI MEDALS: will buy, swap or correspond on WWI service medals issued by states, counties, cities, or towns. Lou Small, Box 19262TJ, Jacksonville, FL 32245.

==========

BRITISH AND HAWAIIAN TOKENS. Buying and selling. Free price lists (by e-mail or regular mail). Simon Cordova, Box 2229, Kihei, HI 96753-2229. E-mail: sicordova@aol.com.

==========

NEVADA GAMING TOKENS: only current catalog, 115 pages, 2500 listings. Send $7.00 to help cover costs, B&V coins, P.O. Box 33354, Las Vegas, NV 89133-3354.

==========

WANTED: all B.P.O.E. Elks pins, tokens, medals and badges, 1 or full collection. William J. Carr, 502 Melrose Lane, Sebastion, FL 32958. 561-388-9472.

==========

OBSOLETE HOT SPRINGS, AR CASINO CHIPS: Lake Shore and Southern Club. J. R. Luten, POB 6188, Sherwood, AR 72124.

==========

BUYING: $6 each plus postage for attributable cull and damaged HTTS, HT#16 thru #18; HT#56 thru #58. W. Cox, 804A Pannell, Columbia, MO 65201.

==========

FOREIGN MEDALS ARE MY SPECIALTY. Free list upon request. Wants list service. Hedley Betts, PO Box 8122, San Jose, CA 95155. Tel. 408-266-9255. Fax. 266-2900.

==========

TRANSPORTATION TOPKENS WANTED: have some charge coins and commemorative tokens to trade. John Ciecka, 1540 Society Hill Drive, Bensalem, PA 19020-3689.

==========

WANTED: TELEPHONE TOKENS from South America countries like Uruguay, Paraguay, Columbia, etc. Contact Victor Zilaitis, 2018 Heathfield Circle, Sun City Center, FL 33573-7304. E-mail: vzhobbies@aol.com

DICK TRACY JAPANESE WWII militaria bicycle medals wanted. Have WWII production picture badges for sale or trade. thanks. Jerry Lorentz, 43769 Vista, Isle, MN 56342.

==========

SOAP TOKENS and other similar tokens for other products wanted. Randy Partin, 1314 Keystone Pointe, Auburndale, FL 33823. 941-965-2947.

==========

WANTED - CACHOU BOXES: breath perfume containers made of brass, cardboard, or lithographed tin; any country. Ben Swanson, 616 South Hanover, Baltimore, MD 21230. (410) 385-1606.

==========

PARK CITY, UTAH WANTED: enthusiastic collector of tokens, stock certificates and related items. Thanks!. Linda Roberts, 1088 East Rubio St., Altadena, CA 91001.

==========

QUINCY, ILLINOIS TOKENS, medals, fobs, mirrors, antique advertising always wanted by serious collector. Bill Massey, Box 673415, Marietta, GA 30006.

TAMS Slide Programs

TAMS now has five slide programs for free loan for TAMS members. Each program is shipped in a Kodak "carousel" with the slides in place, along with a typed narrative. Several programs also include a taped (uncued) narrative.

Programs include "The Case of the Misplaced Soda Token," a general token and medal program (heavy in Civil War), Hard Times Tokens, Civil War storecards and Civil War patriotics. It is suggested that the borrower arrange to have a Kodak Carousel projector before requesting any of these programs.

TAMS also has a repeating program and self-contained Caramate projector especially designed for use at coin or collectible shows.

When returning any program, at borrower's expense, the member is requested to enclose a check for the original shipping charge. Inquiries and requests (please write at least three weeks prior to scheduled showing including your street address) may be sent to:

Peter Irion
P.O. Box 1270
Waitsfield, VT 05673

ART DECO MEDALS WANTED: strong streamlined design in figural, automotive, aviation, etc. from 1920s-40s. Walter Glenn, 3393 Peachtree Rd., Atlanta, GA 30326. (404) 261-9346.

==========

BUYING AND SELLING Jewish related coins, tokens, paper all types of exonumia, ephemera. Ancient to modern. Bill Rosenblum, P.O. Box 355, Evergreen, CO 80437-0355. wmrcoins@qadas.com.

==========

PHILIPPINE WANTED: tokens, medals, exonumia, merchant, transportation, government, private, military, scouting. Bill Pahl, P.O. Box 2425, Fort Walton Beach, FL 32549-2425. 850-314-0867.

==========

WANTED IN QUANTITY: Am I Not A Man (woman) and Brother (sister). Quantities welcome. TAMS LM-101. Claud Murphy, Box 24056, Winston-Salem, NC 27114.

==========

EXONUMIA AUCTION LIST: sent $2.00 for August issue of *Talkin' Tokens* containing large listing mail/floor sale. Duane Feisel, PO Box 212, Shingletown, CA 96088.

==========

CATALOG: Credit card, charge coin, & charga-plate - over 10,000 listings. $20.00. Lin Overholt, Box 8481, Madeira Beach, FL 33738. Web site: http://members.aol.com/AXVISAMC.

=========="

1996 NEBRASKA TRADE TOKENS RARITY BOOKLET." 6th Edition, 75 pages, contains listings of 77 collectors. $15.00. George Hosek, 7411 Idledale, Omaha, NE 68112-2805. 402-455-1905.

==========

FORD MOTOR and pre WWII airline memorabilia wanted. SASE for list of 800 automotive, military aviation items. Tim O'Callaghan, PO Box 512, Northville, MI 48167.

==========

WANTED: Coca-Cola 75th anniv. 1 oz. silver bars from Youngstown-Mill Creek Park, OH, Amarillo, TX. Murray L. Evans, 122 Tibbitts Dr., Dallas, GA 30132.

==========

IOWA TRADE TOKENS and Iowa good for or advertising mirrors wanted. Dan Anderson, Box 2752, Iowa City, IA 52244. (319-337-6001) dan-anderson@uiowa.edu.

==========

WANTED: dog tags issued by NY Conversation Commission (1917-1935); NY township tags before 1917. Also sidepath tags. James Case, Crane Road, Lindley, NY 14858.

==========

CALIFORNIA MERCHANT TOKENS WANTED including Los Banos, Dos Palos, Plainsburg, Hilmar, Volta/Valta. Will buy/trade (metal, plastics, etc.). Hoffman, POB 723, Merced, CA 95341.

==========

WOODEN MONEY WANTLISTS PRICED. You want it? I might have it. Norm Boughton, PO Box 93262, Rochester, NY 14692.

MAIL BID AUCTION: tokens, encased coins, advertising smalls, key tags, chauffeur badges, wooden nickels, etc. Over 100 lots. Quality stuff. Mailing mid August 1998, ends late Sept. 1998. Large S.A.S.E. for auction list. D. Smith, PO Box 355, New Boston, NH 03070.

==========

WANTED: antique American motorcycling medals, pins, trophies, F.A.M. souvenirs, and related items. Herb Glass, R.D. 1, Box 506A, Pine Bush, NY 12566.

==========

SPORTS SCHEDULE TOKENS WANTED: Baseball, football, basketball. Especially need those issued before 1945. Will buy singles or quantities. David Schenkman, Box 366, Bryantown, MD 20617.

==========

WANTED: watch fobs depicting a ship or encased coin or medal. Also military occupation license plates. Larry Freeman, 6500 Ely Vista Drive, Parma, OH 44129.

==========

WANTED: tokens depicting sewing machines, manufacturers and retailers. W. Murray Clark, Box 1, No. Woodstock, NH 03262. 603-745-2262.

==========

PERMANENT WANTS: tokens and advertising from lumber, building materials, millwork companies; encased from casinos. Dave Smith, PO Box 355, New Boston, NH 03070.

==========

WILL TRADE Gaarnas Bros. Oberon, N.Dak. "good fors" for Mondak or Monida Montana tokens. M. G. Bowman, 3440 Bancroft St., Missoula, MT 59801-8638.

==========

REGISTER NOW for a copy of Spring 1999 clearance sale catalog, ie elongated coins. "Doug" Fairbanks, 5937 Beadle Drive, Jamesville, NY 13078-9534. Thank you!

==========

COLLECTOR IS LOOKING FOR the Hotel Red Book by the American Association Directory Corp. circa 1940. Dennis B. Freeman, 404 Supplejack Court, Chesapeake, VA 23320.

==========

==========

==========

==========

==========

WANTED – GOETZ K-599

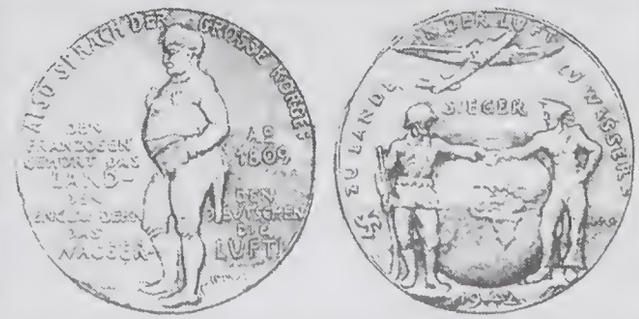

TOP $$ PAID

CALL MR. VARIAN (360) 336-9717

INFORMATION FOR ADVERTISERS

Advertising Restrictions

All advertisers must subscribe to the TAMS code of ethical standards. The editor is vested with the right to reject any offered advertising which he feels is not in keeping with the best objectives of TAMS. All advertisers must supply their own cuts or art work, unless other arrangements are made. All ads are priced on a CASH IN ADVANCE basis. Further information regarding advertising is available by writing to the editor.

Classified Advertising

Each member may submit one free classified ad, up to a maximum of 25 words, per issue. Each word or group of numbers counts as one word, as does the zip code. Ads larger than 25 words are accepted but payment for the extra words, at the rate of 10¢ per word, must accompany the ad. Ads over 25 words which are not accompanied by payment will be edited to the 25 word limit, without exception.

Mail Bid Ads

It is recommended that closing dates in mail bid ads be set six weeks following the listed issue date in which it is to be inserted. While the Token and Medal Society endeavors to place issues in the hands of its members no later than three weeks following the issue date, it assumes no responsibility for doing so. All mail bids must include any rules that apply to that sale. The term "usual rules" is not acceptable.

Advertising Rates

(Please note: the rates listed below are for camera ready copy only. There is an extra charge for layout and typing, and arrangements must be made in advance with the editor.)

CONTRACT RATES

SIZE	1 ISSUE	3 ISSUES	6 ISSUES
1 Page	$75.00	$202.00	$383.25
1/2 Page	$40.75	$112.00	$209.75
1/4 Page	$24.00	$62.50	$122.00
1/8 Page	$13.00	$34.50	$66.25

Contract rates apply only when the same advertisement is run for the length of the contract. If ad copy is changed during a contract, an additional charge will be made. A second color is available for $50.00 per ad.

TAMS offers advertisers the option of having loose flyers inserted into mailings of the *TAMS Journal*. Contact the editor for rates.

Publication Deadlines

Ad Copy To Editor	Issue Date
1 December	1 February
1 February	1 April
1 April	1 June
1 June	1 August
1 August	1 October
1 October	1 December

The editor cannot guarantee insertion of any advertising copy received after the deadlines indicated, nor can he guarantee the accuracy of such items.

SELLING 200 AMERICAN TOKENS in binder. Some duplication. Satisfaction guaranteed. Asking US$210 postage included. Angus Sutherland, Box 22013 Galt Centre, Cambridge, Ontario N1R 8E3, Canada.

==========

KU KLUX KLAN TOKENS, medals, paper items, books, all exonumia wanted. John Oskowitz, 367 West 35th Street, NY, NY 10001.

==========

PAPER ITEMS WANTED: old letterheads, invoices, scrip, stocks, bonds, and chits. R. R. "Tip" Tippy, 813 Cottonwood Ln., Carterville, IL 62918.

==========

TOKEN AND MEDAL REFERENCES: send a long SASE for our extensive list of new and used books. Turtle Hill Book Co., Box 265, Bryantown, MD 20617.

==========

ILLINOIS TOKENS: doing research on town centennial tokens. Buy or trade. Write with information or trade offer. Alfred Green, Box 42, Muncie, IL 61857.

==========

WANTED TO BUY OR TRADE Saint Louis Missouri bank tokens. Also M. B. Cox, Van Deventer and Long tokens. R. Horstman, Box 2999, Leslie, MO 63056.

Clip 'n Mail

Token and Medal Society
MEMBERSHIP APPLICATION

Name _____

Address _____

City _____ State _____ Zip _____

My collecting interests are: _____

_____

Other Numismatic Affiliations: _____

_____

I hereby apply for membership in the Token and Medal Society, enclosing $20.00 as my annual dues ($25 non-U.S.A.) for the current calendar year. The TAMS Journal is sent free to all members.
TAMS membership is based upon a calendar year basis January through December.

Date _____ Signed _____

Recommended by(*) _____

Life memberships are available after three years of regular membership. The full payment of $400 ($500 non-U.S.A.) must accompany application for life membership.*

(*) The secretary is empowered to sign your membership application if it is not convenient for you to have it signed by a regular member.

Complete and sign this membership application, and forward it with your remittance of $20.00 to cover your annual dues for the first year to:

Tams Secretary
9230 S.W. 59 St.
Miami, FL 33173

reg. asend. #
life mbr #
appl. recd.
pymt. recd
published
(do not write in this space)

Alaska Trade Tokens

Collect a bit of Alaska's fascinating history with my starter set of Alaska tokens and medals. This is a good way to start an Alaskan collection, add to an existing one, or start a young person in this great hobby.

Your group of tokens and medals will include pre-and post-statehood (1959) pieces with no wood.

I also buy, sell and trade Alaskan tokens and other Alaska historical collectibles. Get in touch today.

50 tokens 50 bucks (postpaid)

Kaye Dethridge

Box 438
Sitka, Alaska 99835
phone (907) 747-8615 fax (907) 747-4811
e-mail aktoken@hotmail.com

The Medals of Franklin

A Catalog of Medals, Tokens, Medallions, and Plaques Issued in Honor of Franklin
by Phil W. Greenslet

Phil W. Greenslet has spent years cataloging the exonumia of Benjamin Franklin and we're happy to offer it to you for your reading enjoyment!

In 232 pages, Greenslet has described carefully and pictured hundreds of Franklin issues. Biographical and informational data included for many pieces.

Published in the usual TAMS norm of highest quality cloth binding and recycled paper; large format, with large, quality photographs.

Retail: $39.95; member price: $32.00. Please add $2.75 for postage and shipping. Make checks payable to: The Token and Medal Society. Dealers please write for a wholesale schedule. Order from:

Tams Secretary
9230 S.W. 59 St.
Miami, FL 33173

Have a question?

Need a quick answer?

call:

David E. Schenkman
(301) 274-3441
turtlehill@olg.com

Paul A. Cunningham
(517) 451-CHIPS

Mark Lighterman
(305) 595-7086
mlighter@bellsouth.net

Dick Grinolds
(612) 331-8246
tokenpro@uswest.net

TAMS MEDALS

Membership medal	$3.75
Member bar	1.75
Charter Member bar	3.00
Life Member bar	3.00
Officer bar	3.50
Past Officer bar	3.50
President bar	3.50
Past President bar	3.50

All orders, regardless of size, must include 50¢ for shipping expenses.

Al Baber

611 Oakwood Way
El Cajon, CA 92021

California Tokens Supplement or California Tokens Vol. 2, latest book by Charles V. Kappen, has been published and is now on sale.

Printed by Jostens, Visalia, CA on acid-free paper, this 588-page 8½x11 format book is high quality hard-bound. The book is Kappen's sixth, five of which have been on numismatic subjects. They include *So-Called Dollars*, *California Tokens*, and *Depression Scrip of the United States*.

The book lists and describes more than 13,000 new entries. It includes California tokens and related exonumia such as encased coins, counterstamped coins, mirrors, tool and ID checks, and vending pieces. In addition to "good for" tokens, it includes advertising, political and souvenir pieces.

Several pages of illustrations are present.

Also included is a Maverick Token Index of 23 double column pages.

Instead of a rarity rating, old tokens (those issued before 1950 state the number of times the token has been reported or called to the author's attention.

The original *California Tokens*, also authored by Kappen, was published by the national Token and Medal Society in 1977. Most popular of all TAMS titles, it now is in its third printing and is advertised as "TAMS' all time best seller." If without one, the collector may obtain a reprint from the TAMS secretary.

This new large book, which weighs between five and six pounds, is priced at $60 plus $5 for shipping and handling (plus California sales tax of $4.95 when applicable). It is obtainable from the author at P.O. Box 35560, Monte Sereno, CA 95030-0560.

Alaska Tokens

(Being enjoyed by collectors now!)

Years in the making -
it's TAMS' newest book!

Ron Benice has upgraded, researched and refined this new edition!

- 334pages
- hundreds of photos
- all new prices and additional historical background
- high grade cloth, hardbound
- environmentally friendly recycled paper
- retail price $39 95, member price $32 00
- please add $2 75 for shipping and handling

Mark Lighterman
9230 S W 59 St
Miami, FL 33173

Alaska Trade Tokens

Collect a bit of Alaska's fascinating history with my starter set of Alaska tokens and medals. This is a good way to start an Alaskan collection, add to an existing one, or start a young person in this great hobby.

Your group of tokens and medals will include pre-and post-statehood (1959) pieces with no wood.

I also buy, sell and trade Alaskan tokens and other Alaska historical collectibles. Get in touch today.

50 tokens 50 bucks (postpaid)

Kaye Dethridge

Box 438
Sitka, Alaska 99835
phone (907) 747-8615 fax (907) 747-4811
e-mail aktoken@hotmail.com

CIVIL WAR TOKEN RESEARCH

I am conducting research on Civil War tokens with regard to die states, striking progressions, weights, die orientation, initial time of market appearance (as identified from early price lists and auction sales), etc. While I have access to and have been enjoying the back issues of the *Journal of the Civil War Token Society*, I would be pleased to correspond with anyone who shares a similar interest in some of the more arcane aspects.

This may lead to the publication of a "source book" on the field, a guide that would be interesting to those who appreciate the technical side of tokens. I sincerely appreciate any help you can provide.

Dave Bowers
Box 1224
Wolfeboro, NH 03894
Fax: 1-603-569-5319

British Tokens

of the 18th Century ("Conder") and 19th Century (also British medals)

We are the publishers of the current updated edition of Dalton and Hamer.
Over the past several years we have offered hundreds of better "Conder" tokens in our catalog.

We would be happy to help you develop your collection of British tokens or medals.
We publish illustrated high quality catalogs. We also work directly to help form individual collections.

If it's time to sell, we are strong buyers of better token material, one piece or an entire collection.

- R. Dalton & S. H. Hamer; The Provincial Token Coinage of the 18th Century. 1910-1918. Reprinted 1990. Prefatory update, 1990. Introductory notes and additional varieties, 1996. $155.
- D&H from a limited edition of 14 signed and numbered copies, full leather, gold lettering. $275.
- Davisson, *A Brief Introduction to 18th Century Tokens*. The text of the 1996 introductory notes and additions. $7.
- Davissons Ltd. Auction Nine, October 1997, a major sale featuring "Conder" tokens. With prices realized. $5.

(All prices postpaid in the U.S.; actual postage will be billed for non-US addresses)

Allan and Marnie Davisson

Davissons Ltd.

Cold Spring, MN 56320-9623
320-685-3835 • 24 hr FAX 320-685-8636
email: DAVCOIN@AOL.COM

#531

Louisiana Trade Tokens

Second Edition

by Louis Crawford and Glyn Farber

The Updated Revision You've Been Waiting For!
(In stock now - ready to ship!)

- ⇒ All new rarities and new historical background
- ⇒ 100s of mostly new photographs
- ⇒ Hard bound, with high grade cloth covers
- ⇒ Environmentally friendly recycled paper
- ⇒ 558 pages, 8 1/2 x11 format
- ⇒ Retail price $44.95, members $36
- ⇒ Please add $2.75 for shipping and handling

Write Token and Medal Society
9230 S.W. 59 St.
Miami, FL 33173

Highlighting....the TAMS Lineup of Publications

Alaska Tokens, by Ron Benice
New edition, 334 pages, new prices, 100s of photos; hard bound, recycled paper. Retail $39.95; members: $32.00.

Arkansas Trade Tokens, by Tom H. Robinson
All known Arkansas tokens cataloged; 260 pages, 900 photos, high quality cloth binding. Retail: $32.50; members: $26.00

California Tokens, by Charles V. Kappen
TAMS' all time best seller! 1994 reprint. Revised index, 754 pages, high quality cloth binding; illustrated. Retail: $45.00; members: $36.00.

Louisiana Trade Tokens, by Louis Crawford and Glyn Farber
Second edition, highly revised; many new photos! New rarities, hard bound, large format, 560 pages. Retail: $44.95, member: $36.

Medallic Portraits of Adolf Hitler, by R.W. Colbert and William D. Hyder
Sold Out

The Medals of Franklin , by Phil W. Greenslet
Hundreds of popular and obscure Franklin issues. 232 pages, large format, highest quality cloth binding. Retail: $39.95; members: $32.00.

South Carolina Tokens, by Tony Chibbaro
Highly acclaimed! 262 pages; Highest quality cloth binding, 1300+ photos, recycled paper. Retail: $49.95; member: $39.95.
Special numbered and autographed edition: $75.00

The Tokens, Checks, Metallic Tickets, Passes and Tallies of the British Caribbean & Bermuda, by Bob Lyall
Award winning! High quality cloth, 210 pages, 450 photos. Historical info, index, bibliography, enamel paper, etc. Retail: $35.00; member: $28.00.
Special, numbered and autographed, leather bound edition: $75.00 net

To order: add $2.75 for postage and shipping per book. Make checks payable to The Token and Medal Society. Forward to:

Mark Lighterman
9230 S.W. 59 St.
Miami, FL 33173

Important Announcement:

November 12-14, 1998
Baltimore, Maryland
SPECTACULAR SALE OF TOKENS AND MEDALS
by Bowers and Merena

We are now accepting consignments for a very important sale of tokens, medals, and other numismatic items to be sold at auction in a grand event in Baltimore, Maryland, November 12-14. Already consigned are significant pieces in the early American medal, Civil War token, Hard Times, and other series. The sale will be in conjunction with a spectacular offering of United States and world coins, and will draw world-wide attention.

Over the years incomparable sales of tokens from the Boyd, Brand, Ryder, Rudduck, Ford, Wilson, Hudson, and other collections have set records and have included some of the finest pieces ever to cross the auction block.

We invite you to be a part of this exciting event. Contact Dave Bowers or John Pack (our auction manager) today for complete information. The items will be catalogued personally by Q. David Bowers.

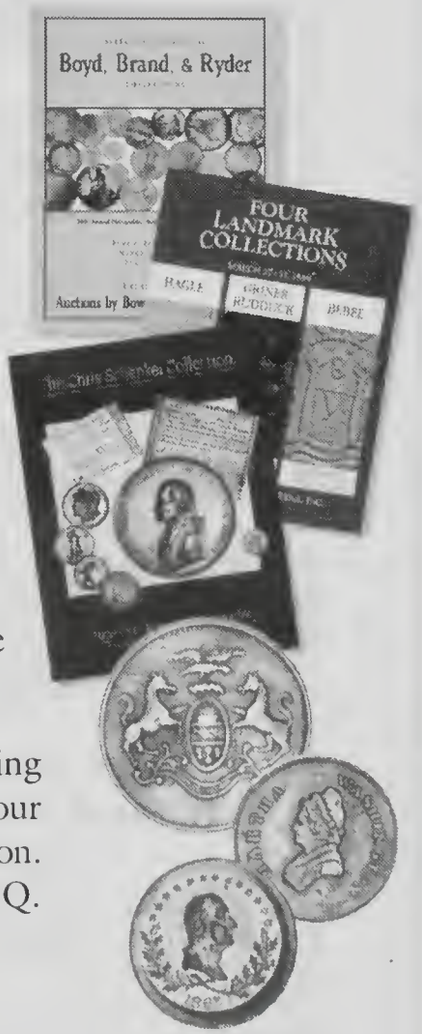

Auctions by Bowers and Merena, Inc.

Box 1224 • Wolfeboro, NH 03894 • (800) 458-4646 • In NH: 569-5095 • Fax (603) 569-5319
www.bowersandmerena.com • email: bowersmerena@conknet.com

DISCOUNTED!!

MEDAL REFERENCE BOOKS

(Total Order $100-up Deduct 10%; $150-up Deduct 15%; $200-up Deduct 20%)

UNITED STATES MEDALS

Title	Price
Baker, W.S., *Medallic Portraits of Washington*	$40.00
Baxter, B., *The Beaux-Arts Medal in America*	$25.00
Betts, C.W., *American Colonial History Illustrated by Contemporary Medals*	$20.00
Dusterberg, P., *The Official Inaugural Medals of Presidents of the U.S.*	$18.00
Fuld, G., and Rulau, R., *Medallic Portraits of Washington.* Update of Baker book.	$29.50
Hertzog, R., *Price Guide to Medals of U.S. Mint* (Julian)	$10.00
Julian, *Medals of the U.S. Mint (1792-1892)*	$40.00
Kenney, R., *Early American Medalists & Die Sinkers Prior to Civil War*	$6.00
Kerrigan, E., *American War Medals and Decorations*	$20.00
Low, L.H., *Observations on the Practice of Counterfeiting Coins and Medals*	$2.00
Mayhew, A, *The World's Tribute to J.F. Kennedy in Medallic Art*	$15.00
MacNell, N., *The Presidents' Medals 1789-1977*	$15.00
Medcalf, G., *Hawaiian Money & Medals*	$12.00
Rochette, E., *Medallic Portraits of John F. Kennedy*	$17.00
Stahl, A., *The Medal in America*	$20.00
Storer, M., *Catalog of the Malcomb Storer Collection of Naval Medals*	$15.00
Sullivan, E., *American Political Badges and Medalets 1789-1892, An Update of the Classic Dewitt Study*	$60.00

FOREIGN MEDALS

Title	Price
Abbott/Tamplin, *British Gallantry Awards*	$27.00
ANS Int'l. Medal Exhibition, 3/12/1910, SC Catalog	$55.00
Besley, *Coins & Medals of the British Civil War*	$40.00
Bramson, L., *Medaillier Napoleon Le Grand, 1810-1815* (orig. 1907 ed.) USED	$55.00
Bramson, L., *Medaillier Napoleon Le Grand, 1816-1869* (orig. 1913 ed.) USED	$55.00
Brown, L., *British Historical Medals, Vol. I, 1760-1837*	$125.00
Brown, L., *British Historical Medals, Vol. II, 1837-1902*	$200.00
Bullowa, C., *Medals of Martin Luther & the Reformation.* 946 Lot Auction Cat.	$25.00
Citta di Udine, *La Medaglia Barocca in Italia E in Europa*	$38.00
Clechanowski, *Collection of Gilt and Gold Medals & Plaquettes*	$35.00
Cole, H.C., *Coronation and Royal Commemorative Medals, 1887-1977*	$10.00
Elmer, *British Commemorative Medals & Their Values*	$75.00
Elmer, *Introduction to Commemorative Medals*	$30.00
Elmer, C., *Medallic Portraits of the Duke of Wellington,* 140 pp., over 270 medals	$45.00
Engstrom, J., *Medallic Portraits of Winston Churchill*	$15.00
Fearon, D., *Catalog of British Commemorative Medals*	$35.00
Forrer, L., *Biographical Dictionary of Medallists,* 8 Vol., about 6,000 pp., illust., covers 500 BC-1920, Index Vol. The major reference. 1981 Reprint, HC	$600.00
Forschner, G., *Goethe in der Medalillenkunst,* 340 pp., illustr.	$40.00
Freeman, S., *Medals of Medicine & Related Sciences*	$135.00
Friedenberg, D.M., *Great Jewish Portraits in Metal*	$20.00
Friedenberg, D.M., *Jewish Medals From the Renaissance to the Fall of Napoleon (1503-1815)*	$20.00
Gans, E., *Goethe's Italian Renaissance Medals*	$15.00
Haffner, S., *Israel's Monies & Medals*	$25.00
Hall, V., *Collection of European Medals*	$20.00

FOREIGN MEDALS (Cont.)

Title	Price
Hill/Pollard, *Kress Collection of Renaissance Medals at the National Gallery of Art* (1,200 medal illustr.), orig. pub. 1967 (only one copy)	$225.00
Jencius, E., *Pictorial Catalogue of Papal Medals, 1417-1942 (As Struck by the Roman Mint)*	$30.00
Jones, M., *Contemporary British Medals*	$12.00
Jones, M., *Medals of the French Revolution*	$5.00
Jones, M., *Medals of the Sun King (Louis XIV)*	$5.00
Jones, M., *The Art of the Medal.* A marvelous basic book, hundreds of illustrations.	$40.00
Jones, M., *The Dance of Death, Medallic Art of the First World War*	$5.00
Joslin, E., *British Battles & Medals*	$85.00
Joslin, E., *Observers Book of British Awards & Medals*	$10.00
Keinast, G., *Medals of Karl Goetz, Vol. I*	$60.00
Keinast, G., *Medals of Karl Goetz, Vol. II*	$60.00
Krause, D.R., *Swiss Shooting Talers*	$15.00
Laurence, R.H., *Medals of Giovani Cavino, The Paduan*	$8.00
Linecar, H., *The Commemorative Medal* (OOP)	$18.00
Litherland/Simpkin, *SPINK's Standard Catalog of British Orders, Decorations and Medals with Values*	$45.00
McCormick-Goodhart, *Admiral Vernon Medals,* 240 medals, illustr. (1945 orig.)	$20.00
Nathanson, A.J., *Thomas Simon, His Life and Work, 1618-1665*	$12.00
Norris & Webber, *Medals & Plaquettes From the Molinary Collection*	$50.00
Owen, C., *Military Badges of South Africa (1850-date)*	$20.00
Perkins, S.C., *Standard Catalog of War Medals of the World*	$30.00
Roma Resurgens, Papal Medals From the Age of the Baroque, heavily illustrated, 188 pp., oversized	$45.00
Rosignol, G., *Military Insignia of the 20th Century*	$35.00
Salton, M., *Collection of Renaissance & Baroque Medals & Plaquettes, Bowdoin College Museum of Art*	$40.00
Spinks, *Guide to Wearing Orders, Decorations & Medals*	$16.00
Taylor, J., *The Architectural Medal, England, 19th Century*	$45.00
Werlich, R., *Orders & Decorations of All Nations.* Color pl., the major reference on the subject.	$135.00
Whiting, J.R.S., *British Commemorative Medals, Tudor-Present*	$25.00
Whiting (Coll.), *Martin Luther und die Reformation auf Münzen und Medallion, Spink/Bullova Auction Zund April 19-20, 1983,* 960 lots	$25.00
Woolf, N., *Medallic Record of the Jacobite Movement*	$45.00
Zak (Coll.), *Martin Luther and the Reformation in Coins, Medals, Jetons, Jess Peters Auction 9/28/79,* 742 lots	$25.00

Subject to prior sale. Some in limited quantities. Shipping $3.00 first title, $1.00 per additional title. NY residents add applicable sales tax. Foreign shipment call for costs. (BP)=Bound Photocopy, (OOP)=Out of Print.

Full lists of books on ancient/medieval numismatics, foreign numismatics, US/Canadian numismatics (500+ titles each) $1.50 each, all $3.00.

SANFORD J. DURST

11 Clinton Avenue, Rockville Centre, NY 11570

Tel.: 516-766-4444 • Fax: 516-766-4520

NATCA 1998

NATIONAL TOKEN & MEDAL SHOW

Saturday & Sunday, September 5 and 6, 1998

Gateway Convention Center, Collinsville, IL

Conveniently located only minutes away from downtown St. Louis, Missouri
A beautiful facility adjacent to the Holiday Inn—the NATCA "Official" Hotel
Specially priced rooms at Holiday Inn -- $79.95 single or double
(call [800] 551-5133 at least 30 days prior to show)

Come join us for what is expected to be the largest exonumia show ever held in the US!

Friday, Sept. 4	Noon - 6:00 PM	Dealer Set-up
	Noon - 6:00 PM	Collector Hospitality Room (Holiday Inn)
Saturday, Sept. 5	8:00 AM - 9:00 AM	Dealer/Display Set-up
	9:00 AM - 5:00 PM	Bourse Open to Public
	5:30 PM - end	Exonumia Auction (Holiday Inn)
Sunday, Sept. 6	8:00 AM - 9:00 AM	Dealer/Display Set-Up
	9:00 AM - 5:00 PM	Bourse Open to Public

As many as 90 bourse tables can be accommodated. For table information, contact:
NATCA Show Chairman
Larry Oller
PO Box 617
Andover, KS 67002
(316) 733-4306

MAJOR TOKEN AND EXONUMIA AUCTION

Combined Floor (400 lots) and Mail Bid Sale

Send $2.00 now for a copy of the August issue of *TALKIN' TOKENS* in which the auction list will appear.
TALKIN' TOKENS is the official monthly publication of NATCA, the
National Token Collectors Association with over 600 members.
Auction Chairman and Secretary
Duane H. Feisel
PO Box 212
Shingletown, CA 96088
(530) 223-4169

WANTED

SERIOUS CUSTOMERS FOR SERIOUS EXONUMIA!

For twenty five years, PRESIDENTIAL has been known for selling the finest quality tokens and medals in a wide variety of collecting fields. Through the years, we have handled major rarities in virtually every token and medal collecting area of significance. Below are just a few of the areas in which we deal extensively.

Hard Times & 19th Century Merchant Tokens
Civil War Tokens
Transportation Tokens
So-Called Dollars
All Kinds of Political Americana
Betts Medals
Indian Peace Medals
U.S. Mint Medals
World's Fair & Exposition Items
Art Medals
Official Presidential Inaugural Medals

AT AUCTION

We offer material from all of the above areas - plus some. We publish major sales twice yearly with the live portions held in conjunction with major numismatic conventions. The subscription fee of $10.00 brings you three sale catalogs + prices realized.

FIXED PRICE LIST

Every two years or so (or as the spirit moves us), we publish a price list of Official Inaugural Medals & Memorabilia and Presidential Gift Items. Our last list was compiled in January, 1997 and is still available, free, for the asking.

PRIVATE TREATY SALES

We conduct an extensive mail order business and will be pleased to receive your want list.

WE ARE BUYING

As much as we would like it to be otherwise, we operate in a relatively thin market . The majority of coin dealers could care less about tokens and medals and their buying prices reflect that disinterest. PRESIDENTIAL has specialized in the token and medal field for 25 years and is in a position to offer fair and knowledgeable prices for your material. If you would rather sell at auction - there is no better vehicle than our professionally cataloged illustrated sales. Our commission rate is a reasonable 10% and payment is made promptly 45days after the close of the sale.

PRESIDENTIAL COIN & ANTIQUE CO, INC.

6550-I Little River Turnpike
Alexandria, VA 22312
703-354-5454

H. JOSEPH LEVINE
President

FOR LOVERS OF 'HEAVY MEDAL'

Add These Great References To Your Library!

Standard Catalog of United States Tokens 1700-1900

2nd Edition

by Russell Rulau

The most extensive source available for the collector of U.S. tokens goes a step further in this new 2nd edition. You'll find 50% more information, better photos, updated pricing and carefully revised listings. Every token from colonial times to the dawn of the 20th century is cataloged and priced in this handy, one-volume library. Russell Rulau combines coverage of Early American, U.S. Merchant, Hard Times, Civil War, U.S. Trade and Gay Nineties tokens for a solid primer and reference took suitable for beginning and veteran collectors.

Softcover • 8-1/2 x 11 • 944 pages
4000 b&w photos • **ST02** • **$47.95**

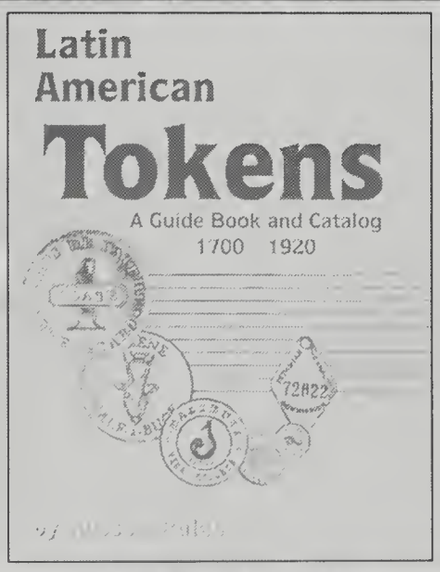

Latin American Tokens

A Guide Book and Catalog 1700-1920

by Russell Rulau

The only book in the English language to catalog tokens of all Latin America, includes those bearing the English, French, Spanish and Portuguese languages. Russell Rulau provides pricing in four condition grades.

Softcover 8-1/2 x 11 • 410 pages
200 b&w photos • **TL01** • **$29.95**

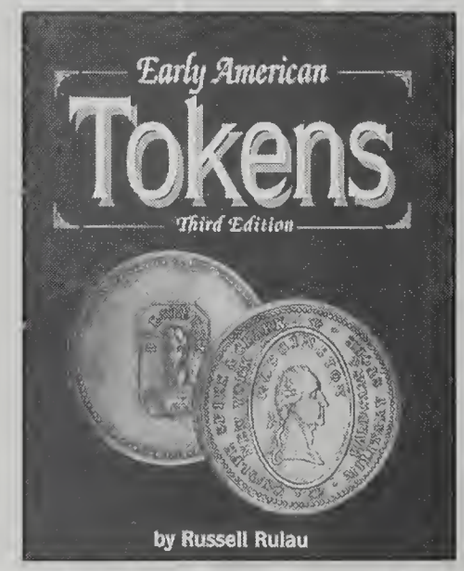

Early American Tokens 1700-1832

3rd Edition

by Russell Rulau

Fill the gaps in your collections. Catalog every known private token and countermark coin issued from 1700-1832 with Rulau's help, plus value each in up to three grades of preservation. Complete historical data.

Softcover • 8-1/2 x 11 • 96 pages
400+ b&w photos • **AT03** • **$12.95**

To order by mail send selection list and quantity with payment to:

Krause Publications Book Dept. N82T
700 E. State St., Iola, WI 54990-0001

Please add appropriate book post shipping, handling and state tax charges as follows: $3.25 1st book; $2 ea. add'l. Call for Overnight or UPS delivery rates.
Foreign addresses $15 per shipment plus $5.95 per book.
Sales tax: WI residents add 5.5%, IL residents 6.5%.

Credit Card Calls Toll-Free

800-258-0929

Dept. N82T
Monday-Friday, 7 a.m. - 8 p.m.
Saturday, 8 a.m. - 2 p.m., CT
Visit our secure web site:
www.krause.com